



Version 1.1

Server Manual

05/13/2000

SOFTWARE LICENSE AGREEMENT

CustomChat Server Created and produced by CustomChat, Inc. (c) Copyright 1997, 1998, 1999, 2000 Chatalot, Inc. All rights reserved.

This Software Agreement (the "Agreement") is a legal agreement between you, the user, and CustomChat, Inc. ("CustomChat"). By installing the CustomChat Server program, by loading or running the program, or by placing or copying the program onto your computer hard drive, you are agreeing to be bound by the terms of this Agreement. If you do not agree to the terms of this Agreement then please do not install and destroy or delete all copies of the program.

SOFTWARE LICENSE

1. Grant of License

CustomChat grants to you the right to use the CustomChat Server software program (the "Software"). For purposes of this section, use means loading the Software into RAM, as well as installation on a hard disk or other storage device. You shall not: modify, translate, disassemble, decompile, reverse engineer, or create derivative works based on the Software.

You shall not: rent, lease, sell, distribute for money or other consideration, the Software.

2. Commercial Use is Prohibited. Under no circumstances shall you, the end user, be permitted, allowed, or authorized to commercially exploit the Software in any manner.

3. Copyright.

The Software is owned by CustomChat and is protected by international copyright laws and international treaty provisions. Your license confers no title or ownership in the Software and is not a transfer of rights in the Software. You must treat the Software like any other copyright material. You may not charge or receive any consideration from any other person for the receipt or use of the Software. You agree to ensure that any user of the Software licensed hereunder complies with this Agreement.

4. Warranty

THE SOFTWARE IS PROVIDED AS IS. CUSTOMCHAT DISCLAIMS ALL OTHER WARRANTIES, EITHER EXPRESSED OR IMPLIED, INCLUDING BUT NOT LIMITED TO, IMPLIED WARRANTIES OF MERCHANTABILITY OR FITNESS FOR A PARTICULAR PURPOSE WITH RESPECT TO THE SOFTWARE AND THE ACCOMPANYING WRITTEN MATERIALS. CUSTOMCHAT DOES NOT WARRANT THAT THE OPERATION OF THE SOFTWARE WILL BE UNINTERRUPTED, ERROR FREE, OR MEET ANY SPECIFIC REQUIREMENTS.

THE AGENTS, EMPLOYEES, AND/OR DISTRIBUTORS OF CUSTOMCHAT ARE NOT AUTHORIZED TO MAKE MODIFICATIONS TO THIS WARRANTY, OR ANY ADDITIONAL WARRANTIES ON BEHALF OF CUSTOMCHAT. ADDITIONAL STATEMENTS OR REPRESENTATIONS, WHETHER ORAL OR WRITTEN, DO NOT CONSTITUTE WARRANTIES BY CUSTOMCHAT AND SHOULD NOT BE RELIED UPON.

IN NO EVENT SHALL CUSTOMCHAT OR ITS AGENTS, EMPLOYEES, AND/OR DISTRIBUTORS BE LIABLE FOR DIRECT, INDIRECT, SPECIAL, INCIDENTAL OR CONSEQUENTIAL DAMAGES (INCLUDING WITHOUT LIMITATION LOST PROFIT, LOST DATA, OR DOWNTIME COSTS), OR OTHER DAMAGES, WHETHER BASED IN CONTRACT, TORT OR OTHERWISE EVEN IF CUSTOMCHAT OR ITS AGENT HAS BEEN ADVISED OF THE POSSIBILITIES OF SUCH DAMAGES, OR FOR ANY CLAIM BY ANY OTHER PARTY.

In no case shall Chatalot Corporation's liability exceed the amount of the license fee.

By loading or using the Software you accept sole responsibility for all consequences arising therefrom and confirm that no claim whatsoever will be made against CustomChat or its distributors, agents or associates.

The aforementioned limitation of liability shall not apply in the case of intentional acts or omissions of CustomChat or in the case that liability is mandatory, e.g. with regard to the European Product Liability Directive and its local laws.

5. Termination

Chatalot Corporation may elect to terminate this Agreement at any time in the event you breach any of the terms of this Agreement. In the event of any such termination, you shall immediately remove all copies of the Software from your hard disk or other storage device, and if requested by Chatalot Corporation, provide documentation of such removal.

6. Export Requirements

You may not export or re-export the Software or any copy or adaptation in violation of any applicable laws or regulations. Without limiting the generality of the foregoing, you may not download or otherwise export or re-export the Software (1) into (or to a national or resident of) Cuba, Iraq, Libya, North Korea, Iran, Syria, or any other country to which the U.S. has embargoed goods, or (2) to anyone on the U.S. Treasury Department's List of Specially Designated Nationals or the U.S. Commerce Department's Table of Denial Order.

7. General Provisions

Neither this Agreement nor any part or portion hereof shall be assigned or sublicensed, except as described herein. Should any provision of this Agreement be held to be void, invalid, unenforceable or illegal by a court, the validity and enforceability of the other provisions shall not be affected thereby. If any provision is determined to be unenforceable, you agree to a modification of such provision to provide for enforcement of the provision's intent, to the extent permitted by applicable law. Failure of a party to enforce any provision of this Agreement shall not constitute or be construed as a waiver of such provision or the right to enforce such provision.

This Agreement shall be governed by the laws of the Commonwealth of Massachusetts without regard to its conflict of laws provisions.

THIS LICENSE WILL BE AUTOMATICALLY TERMINATED UPON FAILURE TO COMPLY WITH ALL TERMS SET FORTH HEREIN. YOU ACKNOWLEDGE THAT YOU HAVE READ THIS AGREEMENT, YOU UNDERSTAND THIS AGREEMENT, AND UNDERSTAND THAT BY PROCEEDING WITH THE INSTALLATION OF THE SOFTWARE, BY LOADING OR RUNNING THE SOFTWARE, OR BY PLACING OR COPYING THE SOFTWARE ONTO YOUR COMPUTER HARD DRIVE, YOU AGREE TO BE BOUND BY THIS AGREEMENT'S TERMS AND CONDITIONS. YOU FURTHER AGREE THAT, EXCEPT FOR WRITTEN SEPARATE AGREEMENTS BETWEEN CUSTOMCHAT, INC. AND YOU, THIS AGREEMENT IS A COMPLETE AND EXCLUSIVE STATEMENT OF THE RIGHTS AND LIABILITIES OF THE PARTIES.

THIS AGREEMENT SUPERCEDES ALL PRIOR ORAL AGREEMENTS, PROPOSALS OR UNDERSTANDINGS, AND ANY OTHER COMMUNICATIONS BETWEEN CUSTOMCHAT AND YOU RELATING TO THE SUBJECT MATTER OF THIS AGREEMENT.

Copyright © 1997, 1998, 1999, 2000 Chatalot Corporation

All rights reserved. Printed in the USA

No part of this work may be reproduced or transmitted in any form or by any means, electronic or mechanical, including photocopying and recording, or by any information storage and retrieval system without permission in writing from the publisher, Chatalot Corporation.

Table Of Contents

Getting Started

Introduction	1
Intended Audience	
Server Requirements	1
JVM	
Hardware	
Client Requirements	2
Files	2
Installation	2
Starting the Server	3
Logging In	3

Organization of a Chat Site

Site Organization	4
Server	4
Server Live List.....	4
Server Admin Controls.....	5
Broadcasting To the Entire Server	7
Customizing the Server Live List.....	8
Areas	8
Area Live List.....	8
Area Admin Controls — Live List	9
Rooms	12
Entry Page.....	12
Inside the Room.....	13
Room Admin Controls.....	16
Creating a Room.....	18
Logging a Transcript.....	18
Customizing a Room.....	19

Administration

Admins	21
Levels of Admin	21
Designating New Admins	22
Limiting Privileges	22
Shutting Down the Server	23
Bad Word Manager: Customizing the Bad Language Filter	23
Glossary	25
Appendix A: Safe HTML Tags.....	27
Appendix B: Supported MIME Types.....	28
Appendix C: Frequently Asked Questions	29

Getting Started

Introduction

The CustomChat Server is an HTML based chat server for online chatting within a Web Browser. What makes the CustomChat Server unique is the fact that it allows users to chat in real time (i.e. the messages appear automatically in a scrolling frame) without the use of plug-ins or applets. Why is this an advantage? When you consider that nearly 50% of Internet users are still connecting with 36K or slower modem, not having a time consuming initial download greatly improves the user experience.

Intended Audience

This manual is designed for CustomChat Server administrators. Users should refer to the Users Manual. Administrating the CustomChat Server is very simple. It is entirely possible to build and administrate your entire chat site without writing a single line of HTML, however, working knowledge of HTML is useful to get the most out of the CustomChat Server. In addition, this manual assumes you already have the Java Runtime Environment (JRE) or the Java Development Kit (JDK) installed on your machine and know how to run Java Programs. If you are not familiar with JDK, please install the server that comes with the JRE. You can download either the JDK or the JRE from Sun for free at:

<http://java.sun.com>

Server Requirements

JVM

The CustomChat Server runs on all Java 1.1.8 or later environments. For Sun Solaris (SunOS) we recommend Sun's JDK1.2.2 with HotSpot performance enhancing engine available for free at <http://java.sun.com>.

For Windows based operating systems in 1.1.8 environments, we recommend IBM JDK 1.1.8. For all 1.1.8 environments, you will need the collections.jar file. If you do not already have the collections.jar file installed, you may install a copy that comes with the CustomChat Server.

The installer will also install the JRE1.2.2 from Sun if you do not currently have one.

Getting Started

Hardware

JVM performances vary greatly between various ports, our recommendations are for two popular operating systems, Linux and SunOS.

Note

With the Unlimited License of the CustomChat Server, installation and the basic configuration will be performed on site by the CustomChat staff.

Client Requirements

The client for CustomChat Chat Server is any HTTP 1.1 compliant browser. For full functionality we recommend Netscape Navigator version 4.0 or later, or Microsoft Internet Explorer version 4.0 or later. WebTV users and users with older browsers that do not support Javascript or Frames may also use the CustomChat Server in Manual Chat Mode.

Files

The following files and directories will be copied to your hard drive during installation:

File Name:	Size:	Type:	Description:
customchat.jar	109K	Java Archive	CustomChat Class files
HTML	128k	Directory	Contains HTML documents used by the Server
Images	660k	Directory	Contains Images used by the Server
Data	15k	Directory	Contains the data files for the Server
collections.jar	254k	Java Archive	Collections Class file
Resources	458k	Directory	Properties and License Key

Table 1. File sizes are approximate, as they will vary under different file systems.

Installation

The CustomChat Server script will step you through the process of decompressing the files and if necessary installing a new Java Virtual Machine. For complete installation instructions, please refer to the readme.txt file

Getting Started

Starting the Server

UNIX

Once the installation is complete, type the following command on your server, from the command line, to start the CustomChat ChatServer on port 6743. Port 6743 is the default server port used by the CustomChat Server, however the software will run on any free port on your machine if you edit the start file.

```
.../CustomChat/>./start
```

Windows

In a graphical environment you can double click on the CustomChat Icon created by the installer. In a non-graphical environment you must modify the start script for your machine. There are instructions for doing so in the sample start script provided. *Upon written notice you may request that the CustomChat programmers change the port number to one that you specify.*

Note

Depending on how you have the caching set on your Web browser it may be necessary to hold down the shift while clicking reload/refresh on your browser to see the updated Live List.

Logging In

To log in, type in the URL for the port on your server where you will host your chat site. For example if your domain name is **www.customchat.com** type in:

```
http://www.customchat.com:6743/
```

If your Web browser is running on the same machine as the CustomChat Server, you can connect at:

```
http://localhost:6743/
```

or

```
http://127.0.0.1:6743/
```

To login to the CustomChat Server with **Super Admin privileges**, type the following URL into your Web browser (*note: change the domain name address to your own in the sample below*):

```
http://www.yourdomain.com:6743/?Reset
```

You will see a pop up window that will ask for your username and password. Enter the default Super Admin username: **admin** and the default password: **gofish**, then click OK.

Organization of a Chat Site

Site Organization

A chat site is organized into a tree structure, similar to the directory structure in most computer operating systems. The root of the tree is called the **Server**. It represents the root of the entire chat site. Nodes (*folders*) at the next level are called **Areas**, they organize the Rooms into thematic groups. Finally, the leaves (*folders*) of the tree are the **Rooms** — this is where the actual chatting takes place.

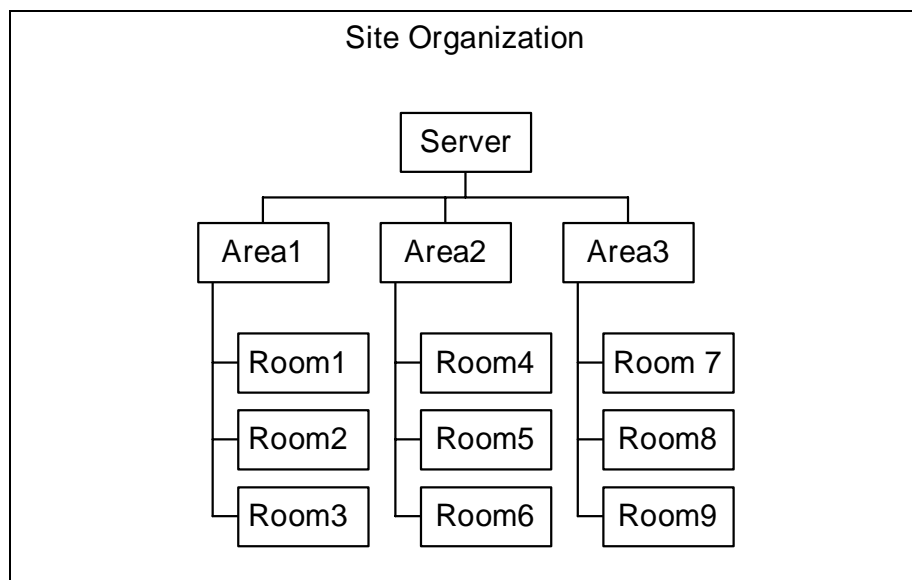

Figure 1.

Server

Server Live List

If you follow the instructions in the **Logging In** section of this manual, you will be logging in to the Live List for the server. As the name suggests, the Server Live List is a dynamically created listing of all the Areas, Rooms, and chatters on the site. **Clicking on one of the Area names will take you to the Live List for that Area. Clicking on a Room name will take you to the entry page for that Room.**

Organization of a Chat Site

Next to the name of the Server, as well as each Area and Room, is a count of the number of chatters currently logged onto that part of your CustomChat Server. The number of chatters next to the server name is the total of all of the chatters logged into your chat site. The total number of chatters in all Rooms within an Area is displayed next to the Area name. Only chatters in a Room are considered to be logged in. A chatter may not be in an Area, unless they are in a Room.

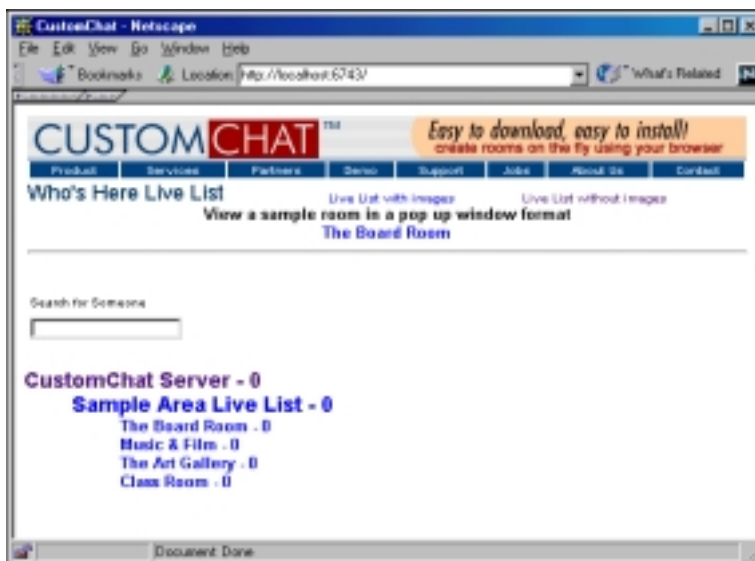

Figure 2. Server Live List

Server Admin Controls

In addition to the basic user options, there are some Live List commands that only administrators can see. If you are logged in with Server Admin privileges, you will see a dropdown menu next to the words *CustomChat Server* with the following commands. To execute one of the commands, select the command and then click on the submit button.

New Area

This option allows you to create a New Area, a listing for a group of theme chat Rooms.

When you select New Area from the dropdown list and click on the submit button, you will be taken to a web-based form called "The Area Creator." See **Creating New Areas** for details.

Organization of a Chat Site

Admin Manager

This option will take you to the Admin Manager for the CustomChat Server. On this page, you will be able to add, remove, and update the list of Server Admins. See **Admin Manager (Figure 15)** for details.

Boot Manager

This option will take you to the Boot Manager for the CustomChat Server. On this page, you will be able to add or remove booted chatters as well as change the time they have been booted and the message they see when they attempt to log in.

Bad Word Manager

This option will take you to the Bad Word Manager where you can customize the lists of banned words for each of the four bad word filters. See **Bad Word Manager (Figure 16)** for details.



Figure 3. Server Live List – Admin view

Organization of a Chat Site

Server Live List — Admin Controls

See the section on Areas for an explanation of the commands next to the Area names in the Live List.

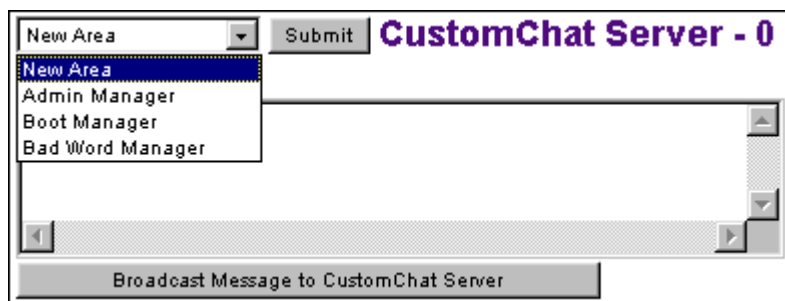

Figure 4. Server Admin Controls

Broadcasting to the Entire Server

In addition to the dropdown menu, there is also a text field with a button labeled *Broadcast to the CustomChat Server*. If you put a message in the text field and then hit the *Broadcast...* button, the message you typed will be sent to every chatter currently logged in. This is a good way to make announcements about special events as well as scheduled down time.

Broadcasting to an Area

On the Server Live List and on the Area Live List there is a text field with a button labeled *Broadcast to...* followed by the name of the Area. If you put a message in the text field and then hit the *Broadcast...* button, the message you typed will be sent to every chatter currently logged in to that Area. This is a good way to make announcements about special events that are only relevant to a specific Area.

Broadcasting to a Single Room

On the Area Live List there is a text field with a button labeled *Broadcast to...* followed by the name of the Room, *below each Room name*. If you put a message in the text field and then hit the *Broadcast...* button, the message you typed will be sent to every chatter currently logged in to that Room. This is a good way to make announcements about special events that are only relevant to a specific Room.

Customizing the Super Admin Live List + Utility Pages

We suggest that you make back-ups of any files before editing them.

Organization of a Chat Site

To customize the look of the Super Admin Live List, you must edit a file called "header.html." Use HTML and Javascript to embed images and multimedia files, anything that can be done in HTML can be saved in this file. The header for the CustomChat Server Live List is stored in the *html* directory:

```
../CustomChat/resources/html/header.html
```

In this file, you can place whatever HTML you would like to be at the top of the CustomChat Server Live List. However, it is **important** to note that header.html is not a complete HTML file. **It should NOT contain the closing BODY or HTML tags.**

```
</BODY></HTML>
```

The CustomChat Server will automatically put these closing tags in after it adds the dynamic HTML that is generated for the Live List. **Putting these closing tags in accidentally will prevent the Live List from being displayed properly on many browsers.**

To customize the look of the utility page headers and footers, you must edit the files called "messageheader.html" and "messagefooter.html." The utility page headers and footers for the CustomChat Server are stored in the *html* directory:

```
../CustomChat/resources/html/messageheader.html
```

```
../CustomChat/resources/html/messagefooter.html
```

In these files, you can place whatever HTML you would like to be at the top and bottom of CustomChat Server error pages and special message pages. However, it is **important** to note that both files are not complete HTML files!

messageheader.html should contain only the opening BODY and HTML tags,

```
<HTML><HEAD><TITLE></TITLE></HEAD><BODY>
```

messagefooter.html should contain only the closing body or HTML tags.

```
</BODY></HTML>
```

USE EXTREME CAUTION WHEN EDITING THESE PAGES

Organization of a Chat Site

Areas

An Area is a cluster of Rooms usually grouped by genre, or an affinity. Like the Server, there is a Live List for Areas as well as Admins. To Create an Area, select New Area from the dropdown list in the Server Live List.

Figure 5. Area Creator Page

Organization of a Chat Site

Area Live List

There are two ways to get to the Area Live List. You may click on the name of the Area on the Server Live List, or you may simply type the keyword for the Area after the last slash in the Server URL.

Example: If the Keyword for the Area is *area51*, then the URL for the Area live list is:

<http://www.yourdomain.com/area51>

Once you are at the Area Live List, the Admin commands are essentially the same as the Server Live List Commands. Simply click on any Room you wish to enter, and you will be taken to the Room entry page.

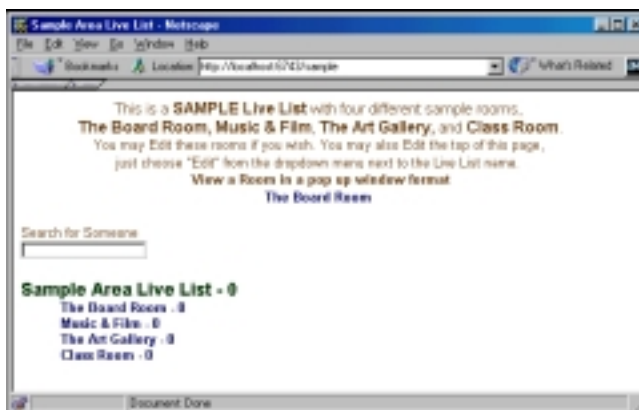

Figure 6. Area Live List

Area Admin Controls – Live List

In addition to the basic user options, there are some Admin commands that only administrators can see. If you are logged in with Area Admin privileges, you will see a dropdown menu next to the name of the Area in both the Server and Area Live Lists. To execute one of the commands, select the command and then click on the submit button.

Set Position

This command allows you to change the order in which the Areas and Rooms are displayed on the Live List. For example, selecting the *Set Position* command, moving the position dropdown (right) to the number 1, and clicking submit will cause the Area to be displayed first on the Live List.

Organization of a Chat Site

New Room

This option allows you to create a new chat Room in this Area. Selecting it will take you to the “The Room Creator” page. See **Creating New Areas** for details.

Edit

Selecting this option from the dropdown will take you to the Area Creator Page where you can customize the look and feel of the Area. If the dropdown is next to a Room, it will take you to the Creator page for the Room.

Delete

Select this option from the dropdown list to delete the Area and all Rooms contained in that Area. If the dropdown is next to a Room, only that Room will be deleted.

Admin Manager

This option will take you to the Admin Manager for this Area. On this page, you will be able to add, remove, and update the list of Area Admins. Only a Super Admin will see this command in the list.

Area Boot Manager

This option will take you to the Boot Manager for this Area. On this page, you will be able to add or remove booted users as well as change the length of time they have been booted for, and the message they see whenever they attempt to log in.

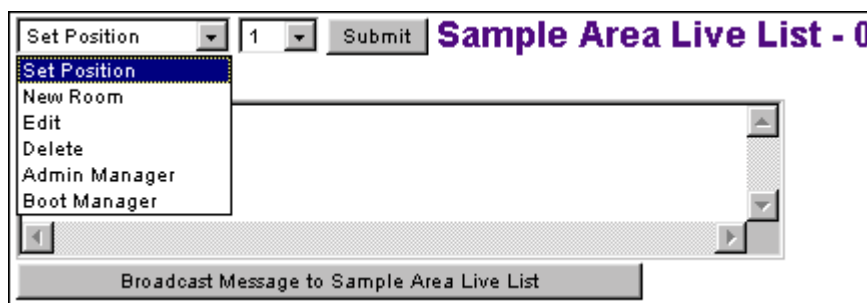

Figure 7. Area Admin Controls – Live List

Organization of a Chat Site

Rooms

A Room is the place where the chatting takes place. Each Room consists of two parts — the entry page and the inside of the Room.

Entry Page

The entry page is a splash page or the front door to a chat Room. It is a page where the user can find out what the Room is like and choose his or her persona before actually entering the Room. The entry page may contain images, text, and other HTML elements that describe the contents and themes of the Room as well as optional lists of recent messages and chatters in the Room. Every entry page has three fields where the user can choose a Handle, a Tagline, and a homepage URL that will make their Handle a link.



Figure 8. Room Entry Page

Organization of a Chat Site

Handles

A Handle is the user's name in the Room. It appears before all messages posted by that user as well as on any lists of users. The Handle may contain Text and include certain "safe" HTML tags (see Appendix A). Any improper tags or language will be filtered before entering the Room. It is important to note that a Handle is not the same as the username supplied during authentication. A single user may have only one Handle that they use all the time, or they may have many different Handles, but they may have only one username and password.

Tagline

Often users wish to include a message along with their Handle that is not part of their permanent identity. This may be a description of their mood, or some other piece of variable information. Taglines allow users to post this sort of information without changing their Handle. As with Handles, Taglines may contain certain "safe" HTML tags that are filtered for language and improper HTML tags before entering the Room.

Home Page URL

Users can elect to link their Handle to a URL. Links must include the appropriate protocol. For example:

www.customchat.com **Incorrect**

http://www.customchat.com **Correct**

Inside the Room

In real-time mode, the chat Room consists of four frames. The "Title" frame contains your HTML that sets the theme of the Room. The middle right frame is a list of active chatters in the Room. The middle left frame is where messages are displayed. The bottom frame contains the user controls for the Room.

Organization of a Chat Site

Note

It may be necessary to provide your own web server for certain MIME types. See Appendix B for a complete list of supported MIME types.



Figure 9. Inside Room

Title Frame

The title frame is the part of the Room that gives it its character. Normally, it will contain the name of the Room as well as graphics and other HTML elements that relate to the theme of the Room. For example, a music discussion Room might include artwork from album covers, banner advertisements for CDs, or a streaming media-player. Anything that can be done in HTML can be done in the title frame.

Organization of a Chat Site

Message Frame

The message frame is where the messages are displayed. When a message is sent to a user, the server pushes it out to a user where it will appear at the bottom of the message frame. As new messages come in, the older messages will scroll up the page to make room for each successive message.

User List

To the right of the message frame is a list of all the users currently in the Room. Next to each user are three check boxes. From left to right the check boxes are:

- **Private Message Recipient:** Checking this box indicates that you want to send private messages to this user. You may check multiple boxes including your own to send private messages to multiple users.
- **Ignore Public Messages:** Checking this box means that you will not see any public messages sent from that user.
- **Ignore Private Messages:** Checking this box blocks that particular user from sending you private messages.

Note

Admins will see a boot button next to each chatter's name. Clicking on this button will take the Admin to the Boot Manager page where the Admin can remove the unruly chatter. See the section on the Boot Manager for further details.



Figure 10. User List

User Controls

The bottom frame contains the following controls:

- **Message Input Box:** this is where users will type messages to post in the Room.
- **Set Options Button:** pops open the options window (see Figure 11).
- **Exit Button:** this logs you out of the Room.
- **Post an image dropdown list:** selecting an item from this list will add an image to your message.

Organization of a Chat Site

- **Post a sound dropdown list:** selecting an item from this list will add a sound to your message.
- **Scroll checkbox:** checking this box causes the message frame to automatically scroll to the bottom of the last posted message.
- **Switch Rooms Button:** this will take you to the Live List where you can enter a new Room without going through the Room entry page.

Options Pop Up Window

The options pop up window contains four check boxes for four custom filters.

Note

You may replace this image with your company logo by naming your logo image blue.gif and uploading it into the same directory that the default image is in.

- **Ignore Posted Images:** Checking this box will replace all images in users' posted messages with a small blue circle that is linked to the posed image.

`/customchat/resources/images/misc/blue.gif`

* You may replace this image with your company logo or any image of your choice by naming your image blue.gif and replacing the default blue.gif image in this directory.

- **Ignore Handle Images:** Checking this will replace all images in users' Handles with a blue circle that is linked to the posed image.
- **Ignore Sounds:** Checking this box will remove all sounds in messages, and append the following line Select Options to Enable Sounds.
- **Ignore Outside Messages:** Checking this box will block users from sending you messages from outside of the Room.



Figure 11. Options Pop up Window

Organization of a Chat Site

Room Admin Controls

- **Set Position:** Change a Room's position within an Area by choosing this option along with a corresponding number from the dropdown list of numbers next to the submit button. This numbered list will contain a number for each Room in a Live List. This option may be used when you have more traffic in a certain room and want it to be first in the list.
- **Edit:** Selecting this option from the dropdown will take you to the Room Creator Page where you can customize the look and feel of the Room. If the dropdown is next to a Room, it will take you to the Creator Page for that Room.
- **Delete:** Select this option from the dropdown list to delete the Room. If the dropdown is next to a Room, only that Room will be deleted.
- **Admin Manager:** Select this option to designate new Room Admins. You may assign privileges to as many people as you wish, and you will have the option to set specific dates that apply.
- **Room Boot Manager:** This option will take you to the Boot Manager for this Room. On this page, you will be able to add or remove booted users, as well as change the length of time for which they have been booted. You may also customize the message they see whenever they attempt to log in.
- **Postable Image Manager:** This option will take you to a page where you may choose the images that users will be able to post inside a room. If you select this feature, it will make a dropdown list appear inside the Room with a list of images.
 - *NOTE: Postable Image Manager will only be available after you have created a room and select the EDIT function.
- **Postable Sound Manager:** This option will take you to a page where you may choose the sounds that users will be able to post inside a room. If you select this feature, it will make a dropdown list appear inside the Room with a list of sounds.
 - *NOTE: Postable Sound Manager will only be available after you have created a room and select the EDIT function.

Organization of a Chat Site

IMPORTANT NOTE

Your own custom Images and Sounds may be added by uploading them to the resources directory. Any Image or Sound in these directories will become available for an Admin to place inside a room. Only then will users be able to post them inside rooms.

However, users may post other images and sounds located on the Web by using the correct HTML syntax
<IMG SRC=

- Images may be uploaded here:
/customchat/resources/images/post
- Sounds may be uploaded here:
/customchat/resources/sounds

-
- **View Chat Transcript:** Select this option to take you to a transcript of a given Room. This option only appears next to Rooms if transcription is turned on. See *Creating New Rooms* for information on turning transcripts on and off.

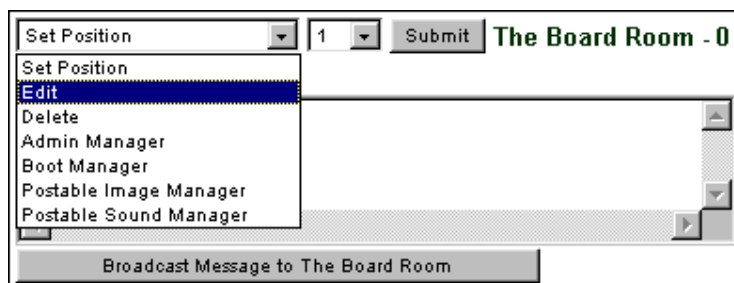

Figure 12. Room Admin Controls – Live List

Admin Controls – Inside Room

In addition to the Admin features mentioned in the Room Live List, there are several extra buttons inside a Room that only Admins see.

- **Edit Button:** Clicking this button will take you to the Creator Page for the Room where you can make any changes you like (see Figure 12). This privilege allows the Admin to Edit the one Room where they have privileges only if the “Edit” box is checked in their profile in the Admin Manager. It is possible to Edit a Room while users are still in it without disrupting their conversation.

Organization of a Chat Site

- **Delete Button:** Clicking this button will delete the Room (see Figure 15). This privilege allows the Admin to Delete the one Room where they have privileges only if the “Delete” box is checked in their profile in the Admin Manager.
- **Boot Button:** A small Boot Icon appears next to every user’s name in the User List frame as well as any other place a user’s name is listed. Clicking on this button will take you to the Boot Manager where you can put them on the list of Booted users, and specify an amount of time they will be blocked from entering that particular Room. This is a quick way of getting rid of unruly chatters.

Creating a Room

Importance of Key Names

One of the required fields on both Creator forms (Area and Room) is called “Key Name.” This is a short descriptive title for the Area or Room. The Key Name will become the last part of the URL of the Area or Room. You may use multiple words, we recommend that you try to keep it as short as possible and make it something the users will easily remember.

Logging a Transcript

You may choose to log a transcript of each room. This feature may be used to archive the text of an event or any chat room usage. To turn this feature on you must check the box on the Room Creator Page.

To view the transcript, select “View Chat Transcript” from the dropdown menu on the Live List next to the particular Room. The transcript will be shown in a browser window. Use the “save as” option on your browser to save the file to your hard drive.

Organization of a Chat Site

Creating and Editing a Room

You may change any of the Room entry page aspects by filling in the fields on the Creator form when creating or editing a Room. Below is a list of fields you may change:

- The Room Name
- Optional Room Password
- Set the Key Name
 - This will be a searchable keyword
- Exit URL
 - Set the page users will see when they exit each room
- Room Entry Image
- Button Color Theme
- Text, Link, VLink colors
- The Background
- Add any HTML above and below the login fields
- Display a variable number of recent messages from inside the Room
- Add Links
- Add an image inside of the Room
- Add a text message inside of Room
- Customize the text on Speak button for Manual rooms
- Customize text on Whisper button
- Log a transcript of the Room
- Choose an editable Bad Language Filter
- Make a Room Hidden from the Live List
- Add your signature to the footer
- Name or Company Name
- Email Address
- URL to your Homepage

Figure 13. Room Creator Page

Organization of a Chat Site

Inside the Manual Chat Room

Below is the Admin view of the manual chat interface. This is the interface that users with WebTV and older browsers will use. To see new messages the user must click on “Get New Messages” or “Speak”.

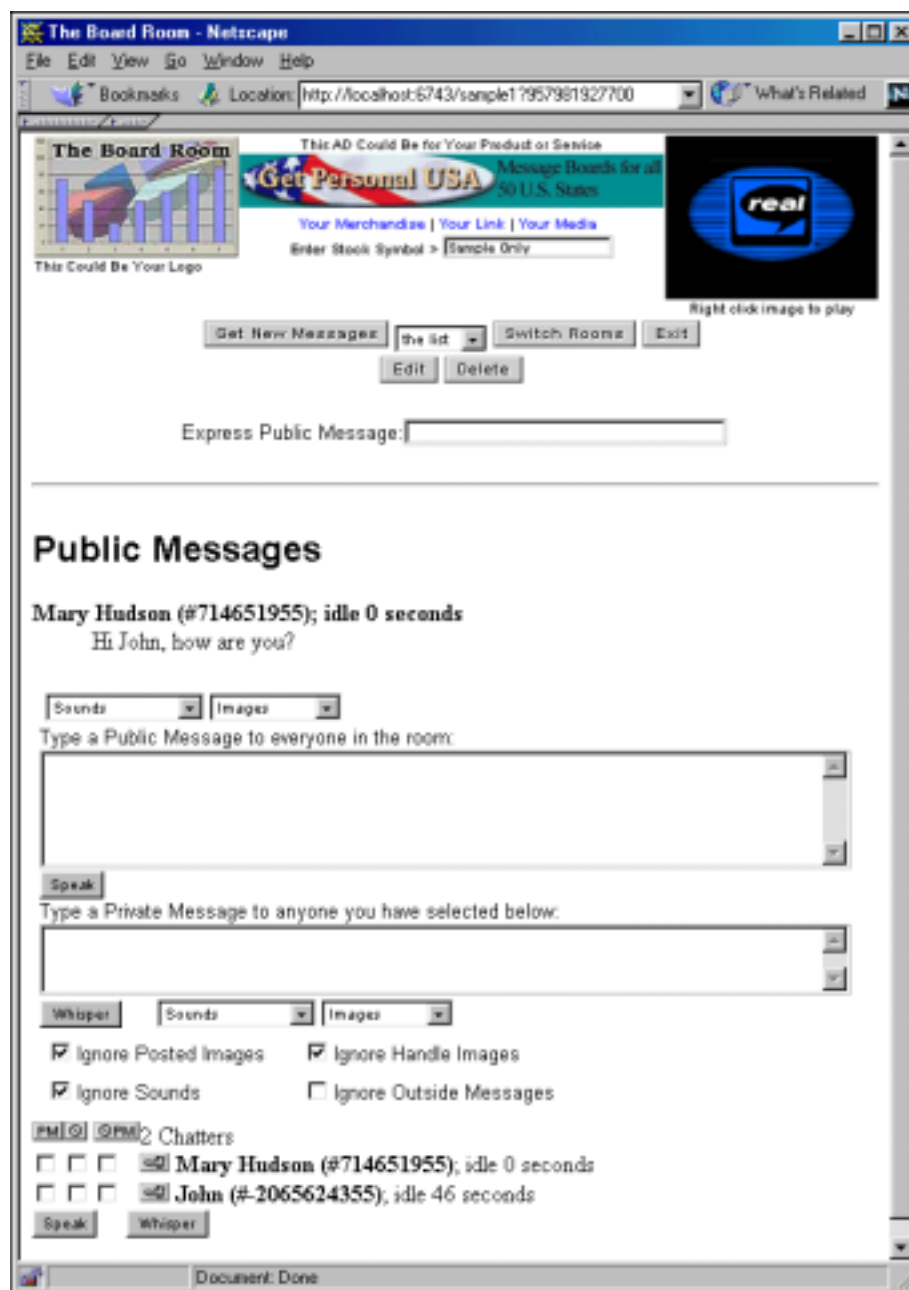

Figure 14. Inside Manual Room

Administration

Admins

Admins are users who have been given additional privileges, such as allowing them to create new Rooms and Areas. Typically these are the people who are working on the site or trusted users. Particularly in larger installations, it may be necessary to assign some of the responsibility for creating and administrating parts of the chat site. To facilitate this, CustomChat employs a hierarchical Admin structure to allow Admin responsibility to be delegated without exposing the entire Server.

Levels of Admin

The four levels of Admin in descending order of privilege are Super Admin, Server, Area, and Room. Each level of Admin inherits all of the privileges of its children. For example, an Area Admin is also a Room Admin for all of the Rooms in that Area. Likewise a Server Admin is an Area Admin for all Areas and Room Admin for all Rooms. Because higher level Admins can designate lower level Admins, an Area Admin, for example, can designate a Room Admin.

Super Admin

The Super Admin can be thought of as the owner of the chat server. There is only one, and they have all privileges. In many ways, they are the same as Server Admins with the important distinction that only the Super Admin can designate new Server Admins.

It is important to keep the Super Admin username and password secret.

Server Admin

Server Admins have Admin privileges for the entire site (see Figure 15). They can designate new Area and Room Admins.

Area Admin

Area Admins have Admin privileges for their Area as well as all Rooms contained in that Area (see Figure 15). They can designate new Room Admins for their Area.

Room Admin

Room Admins have Admin privileges for their Room only and cannot designate new Admins (see Figure 15).

Administration

Designating New Admins

In the bottom frame of the Admin Manager (see Figure 15), enter the new Admin's username, passphrase, a date of activation, and a date of expiration for their privileges. When you click on "Add Admin," the new Admin's information will appear in the top frame where you can set their privileges.

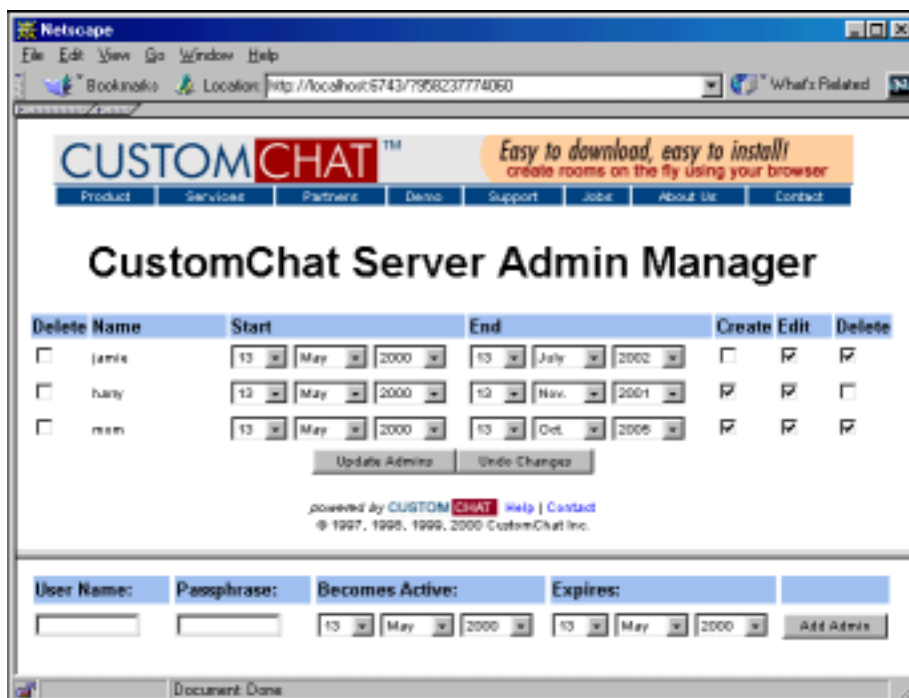

Figure 15. Admin Manager

Limiting Privileges

Next to the name of each Admin, you will see two date fields and three checkboxes. The date fields allow you to set the time period that the account will be effective. And the check boxes let you set the privileges.

- **Edit:** The Admin is allowed to make modifications to this level. For example, an Area Admin with edit privileges can edit the Area settings.
- **Delete:** The Admin is allowed to delete children of this object. For example, a Server Admin can delete Areas.
- **Create:** The Admin is allowed to create new children of this object. For example, an Area Admin could create new Rooms in that Area.

Administration

Shutting Down the Server

The CustomChat Server can be shut down and restarted from the web. To **shut down** the server, enter the following URL in your Web Browser:

<http://www.yourdomain.com:port#/?Action=1001>

Bad Word Manager: Customizing the Bad Language Filter

When creating a Room, you may select from one of five bad language filters:

NONE	G	PG	PG13	R
------	---	----	------	---

By using the Bad Word Manager, you can customize the lists of forbidden words for each filter. To add a bad word, just type it at the bottom of the list. To remove a word, just delete it from the list. You may cut and paste words as though it were a regular text document. When you are done making your changes, click submit, the page will reload and you will see the updated list. If you wish to undo your changes, hit refresh and the list will revert back to its last saved state.



Figure 16. Bad Word Manager

Glossary

AFT filters

closes any HTML tags that are left open and removes incorrect tags and/or content from messages posted in a Room

Area Live List

a listing or grouping of Rooms, it may be eclectic or by genre or theme

bad words

a list of offensive words determined by Administrators

broadcast

send a message to everyone logged into the CustomChat Server, an Area, or a specific Room

chat daemon

denotes a message from the CustomChat Server system; a “daemon” is a program that runs in the background without any assistance from users

creator

an HTML form with variables that submit to the CustomChat Server

edit

change the look and feel of an Area Live List or a Room

ignore

block messages from other users — publicly and/or privately

key name

a one word description or title for a Room that is used as a search term and becomes the last part of a Room or Area URL

Server Live List

a listing or grouping of Areas, it may be eclectic or by genre or theme

passphrase

as a security measure, the CustomChat server allows users to set passwords that include more than one word. The only character you may NOT use in a password or passphrase is a colon :

private message

send messages to one or more users that only the intended recipients will see displayed on their screen

public message

send messages to everyone in a Room; your message will be displayed for all users within the Room you are in

real time

end user sees messages on the screen as others post them

super admin

has the authority to create accounts for Admins at any level; when logged in to the CustomChat Server system with the Super Admin username and password, you will have access to the Admin Manager; you may set and limit privileges for Admins at each level and set start and end dates for these privileges

taglines

a message or statement appearing after the chatter’s “handle”; it may include HTML

Appendix A. Safe HTML TAGS

List of HTML Tags Allowed In Messages

<A>	<ADDRESS>		<BIG>
<BLINK>	<BLOCKQUOTE>	 	<CAPTION>
<CENTER>	<CITE>	<DFN>	<DIR>
<DIV>		<EMBED>	
<H1>	<H2>	<H3>	<H4>
<H5>	<H6>	<HR>	<I>
	<KBD>	<MENU>	<NOBR>
<P>	<SAMP>	<SMALL>	
<SUB>	<SUP>	<TABLE>	<TD>
<TEXTAREA>	<TR>	<TT>	<U>
<VAR>			

Table 2. These are tags that may be used when creating a Room or while chatting in a Room.

Appendix B. Supported MIME Types

MIME type	Extension
application/octet-stream	.bin .dms .lha .lzh .exe .class
application/postscript	.ai .eps .ps
application/rtf	.rtf
application/x-compress	.Z
application/x-gtar	.gtar
application/x-gzip	.gz
application/x-httpd-cgi	.cgi
application/zip	.zip
audio/basic	.au .snd
audio/mpg	.mpga .mp2
audio/x-pn-realaudio	.ram
audio/x-wav	.wav
image/gif	.gif
image/jpeg	.jpeg .jpg .jpe
image/png	.png
image/tiff	.tiff .tif
image/x-cmu-raster	.ras
image/x-portable-anymap	.pnm
image/x-portable-bitmap	.pbm
image/x-portable-graymap	.pgm
image/x-portable-pixmap	.ppm
image/x-rgb	.rgb
image/x-xbitmap	.xbm
image/x-pximap	.xpm
image/x-xwindowdump	.xwd
text/html	.html htm
text/plain	.txt
text/richtext	.rtx
text/tab-separated-values	.tsv
text/x-sgml	.sgml .sgm
video/mpg	.mpeg .mpg .mpe
video/quicktime	.qt .mov
video/x-msvideo	.avi
video/x-sgi-movie	.movie

Table 3. This is a list of all of the MIME types the CustomChat Server will currently serve. It will also serve any MIME type that your Web server allows.

Appendix C: Frequently Asked Questions

What if I want to use a media type not supported by the CustomChat Server?

Not all of the resources in a chat Room have to come from the CustomChat Server. If you have a Web server that can serve up the resource you want, simply type in the full URL to the resource and it will appear in the chat Room along with the resources the CustomChat Server is serving.

Whenever I am in a CustomChat Room, the browser looks as though it is trying to load a huge file. What is my browser trying to load?

The CustomChat Server Uses Server-Push to deliver messages to the user. This is accomplished by leaving one of the files open to which the Server can write new messages as they arrive. The browser interprets this as a file that is constantly loading.

How can I log in with a new username and password?

The CustomChat Server will prompt you to enter a username and password when you try to access any URL within the CustomChat Server that requires authentication, such as entering a Room. Once you have entered your password for the first time, it will automatically be set from then on. If you wish to change who you are logged in as, or wish to login without trying to access a secure part of the CustomChat Server, add the “**Reset**” CGI variable to the URL and hit enter.

Example: to login from the Server Live List type in:

`http://yourdomain:6743/?Reset`

You will be presented with a pop up box where you can enter your new username and password.

My Super Admin username and password are no longer secure, how do I change it?

Your Super Admin username will always be: admin

You may change your password/passphrase on the fly, by using the form located at the top of the Super Admin Live List.

After you first install the server, the default Super Admin login settings are:

Username: admin

Password: gofish

Change the username and password to something new, we recommend using more than six characters and using a mixture of numbers and letters for the password. When you restart the server, these will be the new Super Admin username and password. The only character you may NOT use in a password or passphrase is a colon :

